THE DEMOCRAT-LEADER.

VOL 12, NO 52 PORT ANGELES, CLALLAM COUNTY, WASH., FRIDAY, APRIL 4, 1902. PRICE FIVE CENTS

CANNERY IS SOLD.

South Dakota Man and Associates the Purchasers—Plant Will Be Enlarged and Improved.

The canning plant of the National Packing company in this city which was in a flourishing condition until the company went broke in the trust deal, was sold last Friday as reported in these columns, the consideration being $5,000. Ten per cent. of this amount was paid down pending the completion of the transfer papers.

The purchaser is C. J. Farmer, recently of Howard, S. D., as principal, it being understood his brother and a Mr. McDonald is associated with him.

Mr. Farmer is well pleased with his purchase and admits that the plant is well worth double the price paid. Monday he was offered by Mr. Schulte of St. Louis who came out with Mr. Coolican to purchase the plant $2,000 in addition to the price paid but the offer was refused. Mr. Schulte says the plant is worth $12,000.

Mr. Farmer states that immediate steps will be taken to put the plant in good repair for the coming season. A machinist and the cannery foreman is expected to arrive from Seattle today. Later cold storage for the shipping of frozen fish will be added, and a large ice plant will be erected.

Mr. Farmer came to the sound from Dakota six weeks ago headed for Port Angeles. He was interested through Coolican circulars furnished by the G.N. railroad and became much impressed with what he read of this place. Reaching Seattle his party was sidetracked by individuals giving this place a black eye. Since then they have been all over the coast, finally deciding to visit this city, with the result as above. The rest is told by the gentleman himself:

"I am now one of you, and am much taken with the location, the harbor and the townsite and believe I have been very fortunate in my purchase. I find that what I have read in the circulars advertising Port Angeles has a fair foundation for the statements made. This is well. Misrepresentation is bound to react. I will do what I can to help in the upbuilding of the place. The natural resources are vast and it is only a question of time and capital to make Port Angeles a thriving city. With values as they are in this city to day there's good investments."

Mr. Farmer is a bright young man, keen and businesslike, and is a valable adjunct to our citizenship.

"A neighbor ran in with a bottle of Chamberlain's Colic, Cholera, and Diarrhoea Remedy when my son was suffering with severe cramps and was given up as beyond help by my regular physician, who stands high in his profession. After administering three doses of it, my son regained consciousness and recovered entirely within twenty-four hours," says Mrs. Mary Haller, of Mt. Crawford, Va. This remedy is for sale by E. J. Nailor.

LINE TO TATOOSH ISLAND.

Contract for Construction Will Be Let Soon.

The seacoast telegragh line from Neah bay to Tatoosh island will be extended at once. Authority for this announcement has recently been received from the United States weather bureau. The contract will be let before June 15 and preference will be given to Pacific coast bidders. An allowance of $3,000 for the work has been made and the contract must be let before the end of the fiscal year in order to be included in this year's appropriations.

The extension will greatly facilitate the reporting of arrivals of vessels. From the mainland across to Tatoosh island a steel span wire will be stretched, a distance of less than three-quarters of a mile. The steel towers for storm warnings will be used for supports. It is believed that this method will be more satisfactory than a submarine cable, as the water is deep and the current swift. The armor of the cable would be quickly worn off, requiring renewal every year or two.

The station at Tatoosh island will be fitted up with a very powerful telescope, so that vessels may be seen at a distance of thirty miles or more and the news of their arrival off the straits communicated to the shipping centers much more quickly than to the present post at Neah bay. Often vessels are also storm bound in that region, and if this fact were known tugs could go out and bring them in.

White Wyandottes are the best layers, best fryers; yellow legs and large as Rocks. Eggs for hatching and stock for sale by G. V. Smith, 4th and Peabody Sts., Port Angeles, Wash.

BIDS CALLED FOR.

City Council is Anxious to Get Work Started and Roads Connected—Hunt Petition Ignored.

The City Council met Wednesday evening in regular session. All members except Mr. Hunt being present.

Mr. Hunt's seat was vacated by operation of law, he having missed three sessions without securing a leave of absence. Front street extension is again ordered closed to heavy and through traffic. The council ordered clerk to advertise for bids for construction of connecting link between Freeman road and city streets. Less elaborate plans than those furnished by the city engineer to be drafted so as to make cost come within $300.

The city attorney reported in matter of Cherry street fund, stating that there was no money in the fund and only a $7.00 warrant outstanding. He recommended that this be taken up by the issue of an Indebtedness fund warrant. It was so ordered.

A communication was read from Mr. Hunt at Kennewick, Wash., asking for three weeks' leave of absence. Mr. Hallahan moved that the request be granted, but failed to get a second, it being quite evident that it was agreed that a successor was to be elected.

A communication was also read from Day Marshal Teachman presenting cost bill for arrest of one Frank Lewis, who was released. He also reported list of goods taken from prisoner, and asked what disposition to make of same. Referred to city attorney.

Petitions were read from Peter Grubb, manager, and Mrs. Mona, administratrix, for liquor licenses to sell intoxicating liquors at their respective saloons on Front and Laurel and Front and Oak streets. The licenses were granted, the latter upon condition that the said administratrix shall not act as bartender during life of same.

Bills allowed:

Poe, March	$28 00
J. P. Cooke & Co., dog tags	2 00
Angeles Water Co., rent	29 00
J. M. Carton, mdse for poor	3 15
D. S. Allen and men, street work	95 19
C. E. Nailor & Co, supplies	24 20
Members Fire Dept., Smith fire	42 00
P. J. Appleton, ser. J. Bull	4 00

Question of closing Front street extension was again discussed. Mr. Smith moved that a substantial fence be placed across said extension at Valley street. Mr. Hallahan moved an amendment that the street commissioner be ordered to discontinue repair of same. The amendment was lost and original motion carried by a division of Hallahan and Gould against Miller, Smith, Lauridsen and Bowman.

Matter of report of city engineer regarding connection with Freeman road on Boulevard was again discussed. Mr. Smith moved that inasmuch as it was desirous of getting this work begun as soon as possible that matter be referred to Mr. Bowman, the street committee and the county commissioners to draft specifications and let work as soon as possible. The clerk was directed to advertise for bids, on the usual conditions.

Upon request of Mr. Gould $6 was allowed to repair road at top of wagon road up Pine Hill.

Mr. Smith again reported Mr. Bull in need. No action was taken.

The street committee was given power to repair bridge near cemetery

Mr. Bowman reported that the city engineer had agreed to establish grade of Tumwater street free of charge if man is furnished to help. The offer was accepted.

Mr. Miller stated that he had six men to repair Albert street between Front and Second streets if city would provide team one day. Accepted.

Water system in jail was ordered repaired.

Upon motion of Mr. Hallahan $3 was allowed to repair walk on 12th street, between Lincoln and Oak street.

SPECIAL COUNCIL MEETING.

Called to Give Assurances of Support to Eastern Capitalists.

A special meeting of the City Council, called at request of the Mayor, was held Tuesday, Councilmen Miller, Hallahan, Gould, Smith and Bowman being present.

In the absence of the Clerk, T. J. Murphy was asked to act in that capacity.

The Mayor then read the request of the Pacific and Oriental Manufacturing Company, as follows:

WHEREAS, It has been made to appear to the mayor and city council of Port Angeles, that the Pacific & Oriental Manufacturing Co. intend to build and operate one or more manufacturing concerns on the Sampson tract and that it will be necessary in the operation of the said company's shipping business to have free access to deep water in front of said Sampson tract;

Now, therefore, it is hereby resolved that we, the undersigned mayor and city councilmen of the city of Port Angeles do, and we hereby agree on or after the first day of May, 1902, to grant to said Pacific & Oriental Manufacturing Company a right of way across Railroad avenue for the use of their steamships or other water craft, seventy feet in width on line with I street, under such reasonable conditions as may be necessary and proper:

Provided that said company shall on or before said first day of May, 1902, have shown to the satisfaction of the council, that they are able and ready to erect manufacturing establishments and to operate the same on the Sampson tract as aforesaid, and that said manufacturing plants shall be of a kind and on such scale as shall meet the approval of the city council.

Mr. J. S. Coolican then addressed the Council in behalf of the resolution, as did also the Mayor and Mr. T. T. Aldwell.

Mr. Smith moved that the paper be passed around for signatures.

Mr. Hallahan asked what was the nature of the enterprises and parties back of the project?

Mr. Coolican replied that one was a sash, door and blind factory; another was a steam brick yard and that there was to be still another which he did not at this time desire to name; that Mr. Bauer, who was present, was secretary and treasurer of the company, and was a wholesale liquor dealer of St. Louis, and Mr. Schulte, also present, was a designer and engineer; that their company was not yet incorporated but would be within thirty days under the laws of the State of Washington.

All the members present then signed the resolution and later Mr. Lauridsen added his signature.

Messrs. Coolican and Bauer left for the East Thursday morning; Mr. Schulte remaining to look further into some deals here.

To Lease.

The place on Lake Crescent, known as "Marymere" with tools, furniture and live stock, may be leased by responsible person. Address, 75 Starr Boyd Block, Seattle.

CAPITALISTS HERE

Representatives of St. Louis Syndicate Here to Secure Sites for Manufacturing Enterprises.

A party of St. Louis capitalists, which possibly augurs much for this city, arrived here last Saturday, and have been exceedingly busy looking over the city. Two of the number represent half a million dollars subscribed by St. Louis capitalists for investment in this section and arrangements have already been made to make large purchases here for the erection of manufacturing enterprises. As will be seen elsewhere in these columns a steam brick yard and a sash and door factory are among the possibilities of the future, and if realized other manufactories will follow.

The gentlemen are Wm. H. Schulte and Charles W. Bauer, of St. Louis, the latter a nephew of our fellow citizen, Fred. Machenheimer, and father-in-law of our newly made citizen, Geo. C. Nestle, recently from St. Louis, who has purchased the Tiffany property and is here with his family to make this his home. The gentlemen were accompanied by Col. Coolican who was interested in the corporation to be formed, but who withdrew therefrom and in company with Mr. Bauer left for the east Thursday morning. Mr. Bauer is a prominent wholesale liquor dealer.

Mr. Schulte, who is a member of one of the oldest and largest houses in the contracting and building lines in St. Louis, is still in the city looking about as a free lance with a view of getting some property here, independent of any middle man or agent. He has several pieces in view and if satisfactory arrangements can be made will purchase. Both gentlemen are conservative business men and are much pleased with the locality. Port Angeles will indeed be fortunate if the gentlemen can be induced to carry out the proposed plans here.

Special Meeting of Club.

An important special meeting of the Commercial club was held Monday evening.

The chair explained that the session was for the purpose of meeting Col. Coolican and a party of St. Louis gentlemen, who were in Port Angeles for the purpose of investigating conditions here with the view of establishing extensive manufacturing enterprises.

Col. Coolican made an extended statement of the purpose of the visit to Port Angeles. He said that a syndicate of St. Louis capitalists had subscribed $500,000, to be used in building up various industries at Port Angeles, provided the report taken back by their representatives was favorable.

One of the gentlemen in addressing the club stated that all his people would ask of the city of Port Angeles, was that their various plants be exempted from taxes for a period of five years, and that the Commercial club pledge itself to aid the company to secure what land was needed and at reasonable figures.

Mr. Cochran made a motion that a committee of three be appointed from the club to secure a rebate of taxes on such enterprises as shall be established by the St. Louis syndicate. Motion prevailed and the president appointed as such committee Messrs. Cochran, Aldwell and Ritchie.

Mr. Aldwell made a statement of the different steps leading up to the purchase of the cannery by Mr. C. J. Farmer, of Howard, So. Dakota. He said that the St. Louis gentlemen who came out with Col. Coolican had secured an option on the cannery, but through the efforts of Col. Coolican they had reluctantly relinquished it in favor of Mr. Farmer.

Mr. Ritchie moved that a vote of thanks to Col. Coolican for his magnanimous action in connection with the cannery sale, and also offered a resolution that the members, individually and collectively, as members of the Commercial, pledge themselves to use their best efforts in securing for Col. Coolican and his associates what they will require. The resolution carried unanimously.

On motion of Mr. Aldwell Col. Coolican was made an honorary member of the club.

A. A. Smith made a motion that a committee be appointed to secure options on property that will be required by the St. Louis people. Motion prevailed and the chair appointed Messrs. Cochran, Stewart, Ritchie and Aldwell as such committee.

The club then listened to a very interesting talk by Mr. C. J. Farmer, who had just purchased the cannery. Mr. Farmer expressed himself as greatly pleased with his purchase, that he would at once become a citizen of Port Angeles and would do all he could to assist in building up the place.

Mr. Jas. Stewart and the Hon. Mr. Higgins of Victoria also made encouraging addresses.

Wedding gifts, cut glass and silver. GOLDMAN'S, Seattle.

Eyes fitted by specialists. GOLDMAN'S, Seattle.

NEW SPRING GOODS

AT THE WHITE FRONT ON THE CORNER

Something New in Every Department of our Large Store.

A GOOD UNDERSTANDING

Is guaranteed to all who purchase shoes from us. Our Styles are the latest and our goods are the best for the money. We are able to fit you properly, too.

Misses' and Children's Shoes at Bargains.

We make a specialty of Men's Fine Shoes at $3.50 a pair.

The Walk Over and Old Glory in all sizes and widths.

OUR G. A. R. SUITS

Are the best in the city. Our Price is $9.00 And we present every purchaser of a G A R Suit with a hat worth $2.00, a cord worth 25c, and a full set of G A R Buttons worth 25c, making $2.50! You pay $9.00 for the suit, get $2.50 worth of goods free, making the suit stand you $6.50! Can you beat it? We think not. Come in and see anyway.

Boys' and Youths' Clothing

At the lowest prices you will find in the city.

A New Line of Neckwear

Bows and Tecks for 25c

...Four-in-Hands, Reversible and Plain, Fifty Cents Each....

The Very Latest Styles in Hats

YOURS FOR FAIR TREATMENT

S. J. LUTZ & CO.

ELDORADO KING OATS

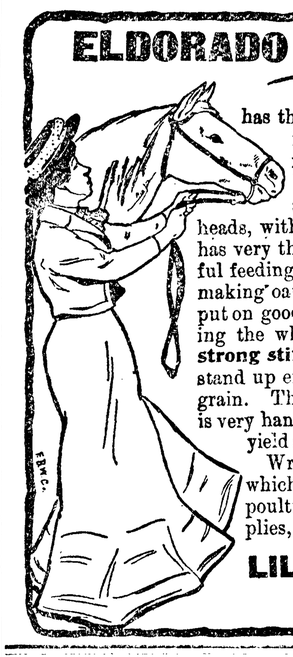

has the best record as a main crop variety of any ever grown. The most productive and the hardiest. Very early, with heavy, stiff straw, bearing large and heavy heads, with **well filled, plump grain.** It has very thin and soft hulls. Has wonderful feeding value, and is well adapted to making oat meal. Most oats lodge when put on good, rich ground, many times losing the whole crop. On account of the **strong stiff straw,** the Eldorado King will stand up erect and produce a heavy crop of grain. This oat is never affected by rust, is very handsome, a good seller, and will yield an average of **116 bushels per acre.** Write for our big seed catalogue, which also contains our full line of poultry supplies, incubators, bee supplies, etc. It is free.

LILLY, ROGARDUS & CO., Seattle, Wash., U. S. A.

Seattle-San Francisco Line,

KRUSE STEAMSHIP CO.

• • WEEKLY • SAILINGS • •

For Passenger and Freight Rates Apply to

E. E. CAINE

ARLINGTON DOCK...SEATTLE AGENT

Filion Mill and Lumber Company.

Manufacturers of and Dealers in

ROUGH AND DRESSED LUMBER,

LATH, SHIPLAP, RUSTIC SIDING,

PLAIN AND FANCY CASING, Etc

THE BEST CEDAR SHINGLES MADE

Office . and . Mill . on . Lincoln . Heights.

Don't tie the top of your jelly and preserve jars in the old fashioned way. Seal them by the new, quick, absolutely sure way—by a thin coating of Pure Refined Paraffine. Has no taste or odor. Is air tight and acid proof. Easily applied. Useful in a dozen other ways about the house. Full directions with each cake.

Sold everywhere. Made by
STANDARD OIL CO.

The Democrat-Leader,

Published every Friday at Port Angeles, Washington, by
THE DEMOCRAT-LEADER CO.

L. J. COSSER, Editor and Proprietor.

Official Paper
Of Port Angeles, Clallam county.

Entered as second-class matter, in the Post office at Port Angeles, Washington.

Subscription Rates:
ONE YEAR.....ONE DOLLAR
SIX MONTHS.....FIFTY CENTS
Sample copies sent to any address free.

THE newspaper people have Funston on the run.

IT is Marshal Hopkins now and will soon be Collector Ide.

DISTRICT ATTORNEY W. R. GAY has withdrawn as a candidate to succeed himself.

THAT was a cold-blooded deal of the council's, in refusing to grant Councilman Hunt a three weeks' leave of absence.

GOV. DOLE of the Hawaiian islands has been notified that the President wishes to see him and he is en route to Washington.

THE bill for the grant of the portion of the custom house reserve for county purposes has been favorably reported by the house committee.

MAYOR CAMPBELL of Tacoma won out against candidate Cole by 900. Sammy Perkins must feel highly endorsed, inasmuch as this is the highest majority ever received by any mayor of Tacoma.

REP. RHEA, Democrat of Kentucky, has been unseated by the Republican majority by a close vote and Moss, renegade, seated in his stead. In view of the big Republican majority in the house the closeness of the vote proves two things: That the removal was unwarranted; and that all Republicans are not party slaves.

GREAT excitement prevailed in the House Thursday when the minority leader, Richardson, read a secret report of a Danish agent to his government alleging that it was necessary to expend $500,000 for the bribing of congressmen and newspapers necessary to put through the West Indies purchase. A committee of investigation was named by unanimous vote.

THE Olympia Recorder is hit hard with our statement that the Democratic party is the only one of the two great parties that has a positive affirmative position on the Philippine question, and seeks to answer by the usual Republican argument—abuse. "The old Democratic party," it says, "used to represent and advocate some ideas that were wholesome." This is just what we think of the Republican party. It used to be a party of the people and was of some use to the people, but not now. Will the Recorder tell us what the Republican Philippine policy is? It cannot, unless they tell us it is an imperialistic one. Otherwise it is simply a waiting game—afraid to take a definite stand and to either declare for colonies, independence, quasi-independence, or for territorial government with ultimate statehood.

THE CLEANSING AND HEALING CURE FOR
CATARRH
is
Ely's Cream Balm

Easy and pleasant to use. Contains no injurious drug.
It is quickly absorbed. Gives Relief at once.
It Opens and Cleanses the Nasal Passages. Allays Inflammation. Heals and Protects the Membrane. Restores the Senses of Taste and Smell. Large Size, 50 cents at Druggists or by mail; Trial Size, 10 cents by mail.
ELY BROTHERS, 56 Warren Street, New York.

COLD IN HEAD

$30,000 TO LOAN

On any and all kinds of approved Securities in Clallam County at Reasonable Rates. Loans made on application; No delay. Call on or address
THOMAS MOORE, MANAGER
Moore Investment Co.,
Port Angeles, - Washington.

Bank of Clallam County.
Port Angeles, Wash.
H. E. LUTZ - - Pres't and Manager.

Domestic and Foreign Exchange Issued.

McIvor & Swansen,
BLACKSMITHS

Horseshoeing, Wagons and Farm Implements Repaired.

SHOP ON LAUREL STREET
McIvor's Old Stand

LOCAL STORIETTE.

A good story is told in connection with the endorsement of Mr. Cain by the few members present at the Commercial club.

Mr. Ritchie presented the resolution and Mr. Merritt moved its adoption. Mr. Johnson seconded the motion and left. In the discussion which followed Messrs. Cooke and Craig opposed the resolution on the grounds that it was giving away Victoria street upon which the roadbed of the P. A. E. was built, and they thought they would be considered jacks to vote for anything of the kind.

A vote was taken and Mr. Merritt and Mr. Morse voted for it unconditionally. Mr. Ritchie, who presented the resolution, also voted for it with the explanation that the reason he did so, he wished the right to move to rescind at next meeting.

Messrs. Cooke and Craig refused to vote. Thus three votes were recorded for passage while it took nine for a quorum and five to pass.

Real Estate Transfers.

Compiled for week ending April 2d, 1902, and furnished by the Clallam County Abstract Co:

A Linick to J S Coolican, e½ se¼ of nw¼, sec 36, tp 31, r 7.....$ 1

A Weir to S B Jenks, lot 8, sec 5, n½ ne¼, sw¼, ne¼, sec 8, tp 29, r 11..... 700

E M Weir to S B Jenks, se¼, sec 18, tp 29, r 11..... 700

M Geraghty to J A Cameron, trustee, nw¼, se¼ and ne¼ sw¼, sec 17, tp 30, r 6..... 210

W H Ingram to C F Clapp, w½ se¼ and se¼ sw¼ sw¼, sec 5, and ne¼ nw¼, sec 8, tp 30, r 9 700

C Soller to H K Bickford, lot 16, blk 19, N R Smith's sub div. lot 15, blk 53, Lewis & Mastick sub; lot 1, blk 5, P S C C sub; lots 8-9, blk 167, PA town; lot 6, blk 31, N R Smith's sub, lots 1 to 6, blk 7; lots 4 to 10, blk 4, lots 1 to 7, and 18 to 24, blk 6, Nob Hill add; lots 23 and 28, sec 30, lots 6 and 11, sec 31, tp 31, r 9; ne¼, nw¼, sec 21, tp 30, r 5; nw¼ nw¼, sec sec 29, tp 30, r 5, and n½, se¼, nw¼, sec 21, tp 30, r 5..... 2500

L E Doyle to M F Doyle, lot 1, blk 365, P A..... 25

M F Doyle to G M Lauridsen, lot 1 blk, 365, P A..... 25

J M Bell to A G Frye et al, lots 9 to 14, and 27 to 41, blk 2, Bells.. 1

S A Hartt to F C Cook, lots 13 to 18, blk 2, and 15 to 18, blk 3, Hartt & Cook's sub..... 1

C McGeorge to A G Frye, lots 16 & 17, blk 37, N R Smith's..... 1

L F Adams to H C Henry, sw¼ sw¼, sec 29, se¼ se¼, sec 30, ne¼, ne¼, sec 31, and nw¼nw¼ sec 32, 31, 13..... 1600

C Claeys to H C Henry, se of ne, 19, ne of sw and nw and nw of sw and sw of nw, 20-31-13..... 2150

Try a sack of Yakima Best in your next order, E. E. Seevers, agent.

The authority on watches.
GOLDMAN, Seattle.

WANTED SEVERAL PERSONS OF character and good reputation in each state (one in this county required) to represent and advertise old establish wealthy business house of solid financial standing. Salary $18.00 weekly with expenses additional, all payable in cash each Wednesday direct from head offices. Horse and carriage furnished, when necessary. References. Enclose self-addressd stamped envelope. Manager, 316 Caxton Building, Chicago.

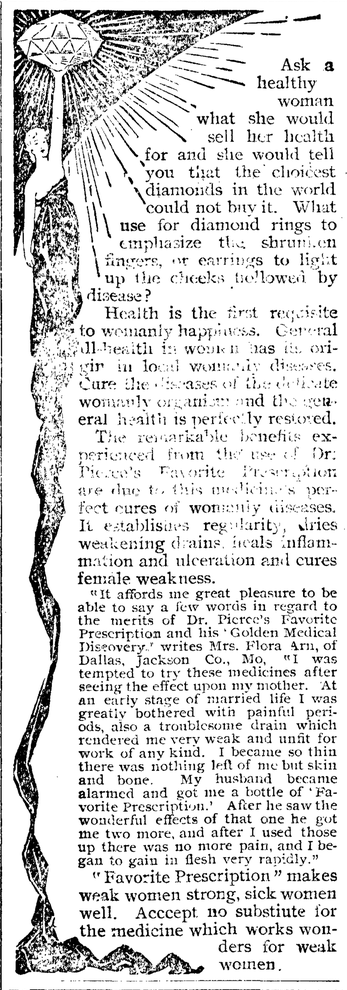

Ask a healthy woman what she would sell her health for and she would tell you that the choicest diamonds in the world could not buy it. What use for diamond rings to emphasize the shrunken fingers, or earrings to light up the cheeks hollowed by disease?

Health is the first requisite to womanly happiness. General ill-health in women has its origin in local womanly diseases. Cure the diseases of the delicate womanly organism and the general health is perfectly restored.

The remarkable benefits experienced from the use of Dr. Pierce's Favorite Prescription are due to this medicine's perfect cures of womanly diseases. It establishes regularity, dries weakening drains, heals inflammation and ulceration and cures female weakness.

"It affords me great pleasure to be able to say a few words in regard to the merits of Dr. Pierce's Favorite Prescription and his 'Golden Medical Discovery,' writes Mrs. Flora Arn, of Dallas, Jackson Co., Mo, "I was tempted to try these medicines after seeing the effect upon my mother. At an early stage of married life I was greatly bothered with painful periods, also a troublesome drain which rendered me very weak and unfit for work of any kind. I became so thin there was nothing left of me but skin and bone. My husband became alarmed and got me a bottle of 'Favorite Prescription.' After he saw the wonderful effects of that one he got me two more, and after I used those up there was no more pain, and I began to gain in flesh very rapidly."

"Favorite Prescription" makes weak women strong, sick women well. Acccept no substiute for the medicine which works wonders for weak women.

DUAL PURPOSE COW.

Red Poll Promises to Fill a Useful Place on the Farm.

There are dual purpose cows in great numbers, says Professor Joseph E. Wing in Breeder's Gazette. They have long been here. These great Shorthorn cows we used to have, their udders swinging as they walked coming in from the pasture in the morning dripping with dew brushed from the blue grass, those cows that gave their six gallons of rich milk at a milking and whose calves grew to be great 1,600 pound steers at three years—there were plenty of those cows here once, but they are rarer now.

The Red Poll is coming and will fill an important place with the farmers who keep a few cows, milk them and grow their calves. While of quite a different type, yet the Red Poll fills very nearly the same place that the old fashioned heavy milking Shorthorns

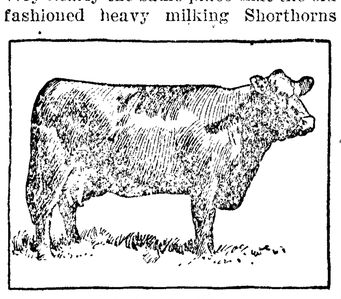

RED POLL COW.

did 25 years ago. A visit to my friend Captain Hills one fine spring day was most interesting. The cows were up to their eyes in grass, many good udders in evidence and also some evidence that not all Red Polls are of a milking type. Captain Hills says that the truth is that many men who profess to want milking cattle select the most beefy types when they come to buy. There are some pleasant things about these cattle. One is their gentleness. One man cannot often hold three great bulls safely as Mr. Roush did these Polls. They placidly licked each other and seemingly had no old scores to settle.

Deafness Cannot be Cured.

by local applications as they cannot reach the diseased portion of the ear. There is only one way to cure deafness, and that is by constitutional remedies. Deafness is caused by an inflamed condition of the mucous lining of the Eustachian Tube. When this tube is inflamed you have a rumbling sound or imperfect hearing, and when it is entirely closed, Deafness is the result, and unless this inflamation can be taken out and this tube restored to its normal condition, hearing will be destroyed forever, nine cases out of ten are caused by Catarrh, which is nothing but an inflamed condition of the mucous surfaces.

We will give One Hundred Dollars for any case of Deafness (caused by catarrh) that cannot be cured by Hall's Catarrh Cure. Send for circulars; free.

F. J. CHENEY & CO., Toledo, O
Sold by Druggists, 75c.
Hall's Family Pills are the best.

Eyes fitted by specialists.
GOLDMAN'S, Seattle.

Wedding and engagement rings.
GOLDMAN'S, Seattle.

FREE Send for our handsomely illustrated book and calendar
The Globe Trotter
and learn all about trips and rates to and from Europe, Alaska and all parts of the world, the coronation of King Edward, the Turin Exposition, the Cork Exposition and other tours personally conducted at the very lowest rates, including hotels, meals, guides, carriage drivers, etc
Cabin Tickets from $32.50 and Up.
Fill this out and mail to us

Tell you friends it
A CHILBERG, SEATTLE, W
Pres Scandinavian-American Bank

Gettysburg.

Special to THE DEMOCRAT-LEADER.

Work is progressing nicely at this place. There is a crew of fifty men, two large donkey engines and a 30-ton locomotive kept busy, although working at a disadvantage at present. The locomotive makes eight and nine trips per day. [illegible] the winding up of the Miss Downie claim [illegible] by the time the last log is hauled there will be over ten million feet of lumber cut from it. The new bridge built by Messrs. [illegible]y & Brady is almost ready for use and by the time the rails and ties are laid they will move onto the Pete Bonney claim. This is said to be one of the best claims down in this part of the country. There will be a number of men put to work here in the course of two weeks. Steve Hall is a hustler and knows how to get out the logs.

R. N. Getty, the genial proprietor of the hotel and store, is doing a good business and is farming on a large scale this season. He sports one of the finest teams in Clallam county.

Mr. Matt Madson of Lyle river fame is also tilling the soil on a large scale.

Quite a number of cruisers have been here the past two weeks. Mr. Lee Colvin has had a crew surveying and cruising here for the past month; the Seattle Logging Company has been cruising west of Gettysburg, and two Minnesota men have been viewing the beauties in this vicinity in the interest of the Northern Pacific. Everything is going ahead at this place and if Dame Rumor is to be credited there have been some rich finds made here. Mr. Campbell & Son, who have been surveying for Mr. Colvin, leave here Wednesday for their home in Olympia, only to return later. Mr. Campbell is non-communicative, hence no interview. MORE ANON.

THE HOME GOLD CURE.

An Ingenious Treatment by Which Drunkards are Being cured Daily in Spite of themselves.

No Noxious Doses. No Weaking of the Nerves. A Pleasant and Positive Cure for the Liquor Habit.

It is now generally known and understood that the drunkeness is a disease and not weakness. A body filled with poison, and nerves completely shattered by periodical or constant use of intoxicating liquors, requires an antidote capable of neutralizing eradicating this poison, and destroying the craving for intoxicants. Sufferers may now cure themselves at home without publicity or loss of time from business by this wonderful "HOME GOLD CURE" which has been perfected after many years of close study and treatment of inebriates. The faithful use according to directions of wonderful discovery is positively guaranteed to cure the most obstinate case, no matter how hard a drinker. Our records show the marvelous transformation of thousands of drunkers into sober, industrious and upright men.

WIVES CURE YOUR HUSBANDS! CHILDREN CURE YOUR FATHERS! This remedy is in no sense a nostrum but is a specific for this disease only, and is no skillfully devised and prepared that it is thoroughly soluble and pleasant to the taste, so that it can be given in a cup of tea or coffee without the knowledge of the person taking it. thousands of drunkards have cure themselves with this priceless remedy, and as many more have been cured and made temperate men by having the "CURE" administered by loving friends and relatives without their knowledge in coffee or tea, and believe today that they discontinued drinking of their own free will. DO NOT WAIT. Do not be deluded by apparent and misleading "improvement." Drive out the disease at once and for all time. The "HOME GOLD CURE" is sold at the extremely low price of One Dollar, thus placing within reach of everybody a treatment more effectual than others costing $25 to $50. Full directions accompany each package. Special advice by skilled physicians when requested without extra charge. Sent prepaid to any part of the world on receipt of One Dollar. Address Dept. E637 EDWIN B. GILES & COMPANY, 2330 and 2332 Market Street, Philadelphia.

All correspondence strictly confidential

NOTICE AND SUMMONS BY PUBLICATION.

In the Superior court of the State of Washington, for Clallam county.

Jas. A. Chapman Plaintiff, vs. Andrew E. Tower and Jane Doe Tower his wife and all persons unknown, if any having or claiming an interest or estate in and to the hereinafter described real property, Defendants.

State of Washington to Andrew E. Tower and Jane Doe Tower his wife who are the owners, or reputed owners, of, and all persons unknown, claiming or having an interest or estate in the hereinafter described real property.

You and each of you are hereby notified that the above named plaintiff, Jas. A. Chapman is the holder of a delinquent tax certificate No. 446 issued by the treasurer of Clallam county, Washington, embracing the following real property situated in Clallam county Washington, and more particularly descriped as follows, to-wit:

Lots seven (7) and eight (8) in block number two hundred and ninety-nine (299) of the townsite of Port Angeles.

That said certificate was issued on the 31st day of January, 1902, for the sum of $50.40 for the delinquent taxes for the years 1894, 1895, 1896, 1897, 1898, 1899 and 1900; that the taxes for the following years have been paid by the plaintiff to-wit: the year 1901, the sum of $4.56; which several sums bear interest at the rate of fifteen per cent per annum from said date of payment.

You and each of you are hereby summoned to appear within sixty days after the date of the first publication of this notice and summons, to-wit, within sixty days after the 7th day of March, 1902, and defend the above entitled action or pay the amount of taxes due, together with the costs, penalties and interest and in case of your failure so to do judgment will be rendered foreclosing said tax lien for such taxes, penalties, costs and interest against said lands and premises hereinbefore mentioned.

JAS. A. CHAPMAN, Plaintiff.
Wm. Ritchie Attorney for Plaintiff.
Post Office Address Port Angeles, Wash.
Date of first publication March 7th, 1902.

SHOES Of All Kinds and Descriptions
. . at . .
ALF. A. DAVIS'
The Exclusive Shoe Dealer.
Lowest Prices; Best Goods for the Money in Town.
OUR NEW SPRING AND SUMMER GOODS ARE ALL
Up-to-Date in Style and Quality.
Call and see them.

Finest flour made in Yakima Best. E. E. Seevers, agent.

Anyone knowing of the whereabouts of Roy Long (supposed to be on sound) will confer a favor by writing Newton Long, Hartline, Wash., age, 20; brown hair; blue eyes; slender build; weight 130; height, 5 feet 9 or 10 inches.

Better Than Pills.

The question has been asked, "In what way are Chamberlain's Stomach and Liver Tablets superior to pills?" Our answer is: They are easier and more pleasant to take, more mild and gentle in effect and more reliable as they can always be depended upon. Then they cleanse and invigorate the stomach and leave the bowels in a natural condition, while pills are more harsh in effect and their use is often followed by constipation. For sale by all druggists.

Call for Bids.

Sealed bids will be received at the office of the City Clerk, up to the hour of 4 o'clock, Wednesday, April 9th, for the clearing and necessary grubbing and grading, in opening wagon road on the following streets, to wit:

Commencing at "12th" and "C" streets, thence west on "12th" to "E" street, south on "E" to "17th" street, west on "17th" street to "F," and south on "F" street to the Boulevard, and connection with what is known as the "Bradshaw" road.

Work to be done in accordance with the plans and specifications as filed in my office by committees authorized to locate said roadway.

All bids will be opened and considered at meeting of the City Council on Wednesday, April 9th. The Council reserving the right to reject any and all bids.

By order of the City Council.
Dated this 3rd day of April, 1902.
J. A. SMITH, City Clerk.

We Have Cut Prices
TO WHOLESALE RATES
On Bamboo Furniture, China-ware, Ladies' Gents' and Children's Hose, Breakfast Shawls, Silks, etc.
Our line of TEA, COFFEE and RICE will suit both in Price and Quality.
GIVE US A CALL
LING TOY, M'G'R. **Hong, Yuong & Co**
Laurel street, next to D.-L. office

Probate No. 247.

Probate Notice.

In the Superior court of Clallam county, State of Washington.

In the matter of the estate of Theophile Mona, deceased.

Notice is hereby given that letters of administration on the estate of Theophile Mona, deceased, were granted to the undersigned, on the 3rd day of March, 1902, by the Superior court of Clallam county. All persons having claims against said estate are required to exhibit them to me for allowance at my office Laurel near Front street, within twelve months after date of this notice, or they shall be forever barred.

Dated this 4th day of April, 1902.
MARIA MONA, Administratrix.
Thos. J. Murphy, Attorney for Adm'x.

No. 1859.

SUMMONS.

In the Superior court of the State of Washington, for Clallam county,

Edward E. Parker, Plaintiff, vs. George W. Blake and The Guarantee Loan & Trust Company a corporation, Defendants.

The State of Washing to the said defendant George W. Blake:

You are hereby summoned to appear within sixty days after the date of the first publication of this summons, to-wit: within sixty days after the 7th day of February, 1902, and defend the above entitled action in the above entitled court, and answer the complaint of the plaintiff, and serve a copy of your answer upon the undersigned attorneys for the plaintiff at their office below stated; and in case of your failure so to do, judgment will be rendered against against you according to the demand of the complaint, which has been filed with the clerk of said court. That the object of this action is to recover judgment upon a certain bond executed by you on the 28th day of January, 1892, to the order of the Guarantee Loan & Trust Company, due January 1st, 1897, in the sum of Two Hundred and Fifty Dollars ($250.00,) and upon three certain interest coupons attached thereto numbered eight, nine and ten and being in the sum of ten dollars ($10.00) each; and foreclosure of a certain mortgage given therewith as security therefore upon the southwest quarter of the southwest quarter (sw ¼ sw ¼) of section thirty-one (31) township thirty (30) north, range two (2) west, and lots two (2), three (3) and four (4) in section six (6) township twenty-nine (29) north, range two (2) west, and containing 159 and 55-100 acres according to government survey; and to recover judgment for taxes paid upon said land in the sum of $251.47, and for costs as provided in said mortgage in the sum of $12.50.

TRUMBULL & TRUMBULL,
Attorneys for Plaintiff. P. O. Address, Port Angeles, Clallam county, Washington.

IT WILL PAY YOU

To write for our rates before you purchase a ticket to any point in the EAST. Through Tourist Cars from the **PACIFIC COAST** to **CHICAGO** and **CINCINNATI**, connecting with through trains for all points in the far East South or Southeast. Fast and handsomely equipped, steam-heated trains—Dining Cars, Buffet Library Cars, Sleeping Cars and Free Reclining Chair Cars throughout the following states **Iowa, Indiana, Wisconsin, Missouri, Tennessee, Louisiana, Illinois, Minnesota, South Dakota, Arkansas, Kentucky, Mississippi.**

For particulars regarding freight or passenger rates and Service call on or address,

J. C. LINDSEY, T. F. & P. A.
B. F. TRUMBULL, Com'l Agent,
142 Third Street, Portland, Ore.

CRYSTAL STEAM LAUNDRY
Lease & Clegg, Proprietors.
Goods Called For and Delivered
Special Rates to Families,
Hotels and Restaurants
Located on Laurel Street Opposite Kirschberg's

Do you intend to buy a BICYCLE this year?

Our Years of Experience have taught us the Bicycles best adapted to the rough usage received in this locality.

Our 1902 Bicycles are not only **"a thing of beauty,"** but good substantial Bicycles made to use.

Our Prices are Lower than ever, and WE GUARANTEE ALL THE WHEELS.

Full Line of Repairs and Bicycle Sundries.

Call and Examine or send for Catalogue before buying.

The Nailor Cyclers

Port Angeles, Washington.

About one mile of steel rails were shipped west on Monday's boat.

We recommend Yakima Best flour to our friends, E. E. Seevers, agent.

EGGS FOR SETTING—Bronze turkeys at $1.00 per setting.

BEN CHAMBERS, City.

The Gate City Contracting company are at work this week placing new piles in the Morse dock.

The usual services next Sabbath at the Congregational church. Morning service followed by the Lord's Supper and admission of members.

The People's Church—J. A. Baldridge Minister. Services every Sunday in the Dyke Block on Front street, at 11 a. m. Subject for next Sunday morning, "Helpers In Christ." You are invited

Charles Peters of Dry Creek has eggs for sale of the full-blooded Silver-laced Wyandottes (the Beauty of the Poultry Yard) at fifty cents a setting. Leave your orders at Lauridsen's.

Services at the Methodist church next Sunday as usual at 11 a. m. and 7:30 p. m. Epworth League meeting at 6:30 p. m. Sunday School at 10 a. m. Preaching service at Lincoln Heights at 3:00 p. m. A welcome for all.

The grand Kermess given by the League members of the M. E. church at the opera house Wednesday night was a huge success, socially and financially. About $60 was netted. The program was good and the articles on sale well worth the prices charged when labor is duly recompensed. The ladies having the affair in charge are deserving of great credit.

Good for Rheumatism.

Last fall I was taken with a very severe attack of muscular rheumatism which caused me great pain and annoyance. After trying several prescriptions and rheumatic cures, I decided to use Chamberlain's Pain Balm, which I had seen advertised in the South Jerseyman. After two applications of this remedy I was much better, and after using one bottle was completely cured.—Sallie Harris, Salem, F. J. For sale by E. J. Nailor.

LANDS FOR SALE

Choice Improved Farms, Fruit Lands Stock Ranches, Timber Lands, and City Lots.

The Best in the County

Parties Who Want to buy Lands or City Property or be Located on Government Land Will save time and money by Calling on or Addressing us—Parties Having Land or City Property for Sale Would do Well to List it with us.

Hawkes & Cochran

Port Angeles, Washington.

WHEN IN THE CITY CALL ON

Miss H. C. Draper

Milliner.

A COMPLETE STOCK OF

The Very Latest Styles

:::: IN ::::

MILLINERY

ALSO A FULL LINE OF

Ribbons and Novelties.

Try a New Home 15c lunch.

No flour equals Yakima Best. For sale by E. E. Seevers.

Try Chamberlaid's Stomach and Liver Tablets, the best physic. For sale by all druggists.

The Ladies Guild of St. Andrews church will meet with Mrs. M. C. Cooper on Wednesday afternoon.

The Gate City Orchestra will give one number at the illustrated lecture at the opera house next Tuesday evening.

Eggs for hatching, Barred and White Plymouth Rock. 50 cents per setting of 13. Pekin duck eggs 25 cents per dozen.

H. C. MILLER, box 6, city.

Little Frankie Lusk fell off the high fence at the Gould home Monday and broke his right arm at the wrist. He is doing nicely under the doctor's care.

The Dungeness team of the Woodmen's lodge assisted the local team in initiation of candidates Saturday night. A big time was had. Supper was served at the close by the ladies.

The ladies of the first M. E. Church will serve a New England dinner all day and evening on Wednesday, April 9th. in Odd Fellows' building. Finest meal ever served for 25c. Everybody come.

The McKeesport Herald says of the Rev. Russ' illustrated lectures: "Mr. Russ has a pleasing voice and carries his audience spellbound throughout his talk." Opera house, Tuesday evening, next.

The Port Angeles Amateur Theatrical Club will be reorganized in this city and a meeting is called for Monday night at Hetzel's studio for the purpose. All those who are interested or who wish to join are requested to be present.

The county treasurer took judgment against the various tax delinquents Saturday and has posted notices for the sale of the property next Saturday week, April 12th. All owners have options on the property until after the sale.

The Easter music and services will be repeated at St. Andrews' church on Sunday next and both Miss Gertrude Brown and Mr. W. B. Hamlin will sing and Judge Clementson will play the violin and Mrs. K. O. Coburn, will preside at the organ.

The roads between here and Dungeness are reported in excellent condition with the exception of a bad place on Morse creek hill which the supervisor is using every effort with the means at his command to repair.

The British ship Fingal from Cape Town bound for Tacoma to load wheat arrived in port today. She is ten hours late and looses her charter. Charter prices have dropped seven shillings per ton since the contract was made.

An illustrated lecture will be given at the Opera house Tuesday evening, April 8th. by the Rev. Charles F. Russ, of McKeesport, Pa., under the auspices of the Ladies Aid of the Congregational church. The subject will be "Venice and Rome;" and is said to be exceedingly interesting. There will also be given several selected musical numbers by local artists. Admission 25c.

TUESDAY EVE., APRIL 29.

Save this date when making your engagements. Grand concert of Vocal and Instrumental music. Auspices Gate City Orchestra.

TUESDAY EVE., APRIL 29.

The sailors of the bark Les Adelphes which was anchored in the harbor here for many weeks after the eventful voyage mutinied while in Seattle harbor and were arrested and jailed. Seven of the number went ashore without the consent of the Captain and refused to obey his orders at all By the arrest they will probably get the hearing before the consul which they desire.

Col. C. J. Holt finished a very interesting series of lectures here Tuesday night for the local W.C.T.U. Col. Holt is nothing if not original; he has a way that is all his own and is quite interesting. He hits from the shoulder in his discussion in a language all his own, and having once been a toper knows whereof he speaks when he curses the blighting effects of rum.

Mr. and Mrs. Axel Forsberg of Edgewood celebrated their tin wedding last Sunday. Quite a number of their friends and relatives gathered at their home to congratulate the still happy couple. A bounteous dinner was served by Mrs. Forsberg, after which the afternoon was spent in singing and playing games till chore time called the farmers present to their respective homes.

Regular services in the Baptist church Sunday as usual. Bible school at 10 promptly; preaching at 11 a. m. and 7:30 p. m. Subject morning: "Sanctification;" evening: "The trial of Jesus" Junior society between 4 and 5 Sunday afternoon. Tuesday evening Bible class on Pine Hill. Thursday evening prayer service at the church. Friday night prayer meeting at home of Mrs. Shomer in the Valley. To all these services you are invited.

Dr Price's CREAM BAKING POWDER

Improves the flavor and adds to the healthfulness of the food.

Superlative in Strength and Purity.

PRICE BAKING POWDER CO., CHICAGO.

The work is nearly complete on the connecting link on the new county road along the Boulevard. The supervisor of the Dry Creek district has had a crew of men at work this week and part of last and teams are now able it is said to travel through to the Boulevard and F street. From this point in to C and 12th streets an old wood road is being utilized and is not only almost impassible but so narrow that teams cannot possibly pass each other and all dread meeting another team while on this stretch of half a mile The council has taken steps to have the new connection opened, however, and it is possible all teams from the west will be traveling over the new road in six weeks or two months.

Easter Day was observed by all the churches, and the weather was all that could be desired.

Special preparation had been made at St. Andrew's church, both as to decoration and music, and the members were amply repaid by seeing large congregations at all services. Mr. Hamlin's vocal solo was the special feature of the morning service and Miss Brown's vocal solo and Judge Clementson's violin solo at the evening service. Miss Brown's sweet voice and clear enunciation was very much enjoyed by all who heard her. The Sunday School festival in the afternoon was Easter-like in every part, and the general Easter offering was large.

Easter services at the Congregational church were quite well attended, the solo by Miss Brown and special Easter music in the morning being much appreciated. In the evening Mr. Hamblin's solo and solo and chorus were also features. The sermons were something new in the line of Easter sermons and very interesting. The services at the Methodist church were also very impressive.

Albert Dyke returned today.

Operator Dorr arrived today from Tacoma.

Levi Cays was a visitor Tuesday from Dungeness.

Jos. Kirner, of Sequim, was a business visitor Tuesday.

County clerk Church returned Tuesday from a trip up sound.

Mrs. Charles Adie returned to her home at Crescent today.

A sister of Mr. H. L. Mitchell and her daughter arrived today from Iowa.

Mrs. Harrison and Mrs. Liebeck of Michigan, arrived in the city last Saturday for a couple of weeks visit with their sister Mrs. T. J. Appleton. The ladies and their husbands will locate in Seattle.

Two hundred white people and a like number of Chinamen will arrive in the city Sunday or Monday from San Francisco to await the arrival of the steamer North. They are en route to the various canneries in Alaska and will be here several days. Arrangements are being made to accommodate them with meals and lodgings.

Pay You to Look into This

OURS is the money-saver for men who want Tailoring RIGHT at RIGHT prices. System is new. We'll send measure blank and samples if you write us.

Irving & Cannon

Mail Order Dept. SEATTLE, WN.

PERSONAL.

Lady Commander Stewart left Tuesday for up sound.

Jack McInnes was a visitor Tuesday from Sequim.

Dr. and Mrs. Fred A. Cooke were visitors to Victoria Sunday.

J. and W. Strong were passengers west Monday going to Clallam.

Frank Lotzgesell of Dungeness was a business visitor Saturday.

President Griggs and C. J. Farmer returned Monday from Seattle.

Henry Nelson returned Wednesday from a business trip to Seattle.

Miss Lillie Berry returned Saturday from an extended visit up sound.

Mrs. Malony and daughter of Victoria are visiting at the Trich home.

Capt. Ritchie was a visitor up sound this week returning Wednesday.

Commissioner and Mrs. Gierin returned Wednesday from up sound.

Miss Emma Bodum arrived Monday from Seattle for a visit with friends.

D. A. Robinson, the new Clallam railroad magnate, was a passenger west Monday from Seattle.

A. H. Thompson, the Twin logger, was here briefly Wednesday en route home from up sound.

City Engineer FitzHenry and R. H. Kidd left Wednesday for the Quillayute to locate a claim for the latter.

C. Carpenter, F. Shattuck, Geo. Allman and Charles Moore were passenger to Clallam Monday.

Miss McNally and Miss L. M. Johnson were here Monday en route to their home at Clallam after a trip up sound.

H. C. Miller returned Saturday from Seattle where he attended the great council of the Royal Arcanum.

President Graves of the University of Washington arrived Monday and ectured at the opera house during the evening

Ex-commissioner S. G. Tuttle and A. D. Tuttle were passengers west Monday They will again take up their residence at Clallam.

M. Marr, of Ballard, has accepted a position with Elmer Fisher, the druggist, taking the place of J. Dickerson, who left Wednesday with his family for Yakima.

Geo. W. Cosser, of the D.-L. force, left for Seattle Tuesday to take up new duties, being compelled on account of ill-health to give up the confining indoor duties of the print shop.

J. B. Mapes of Dungeness was a visitor yesterday.

W. H. Moek returned today from a visit to Whatcom.

J. O. Hanthorn, the canneryman arrived today from Portland.

J. P. Ford of McKeesport, Pa., arrived in the city Tuesday.

O. B. Hart the operator at Port Williams was a visitor Tuesday.

Mrs. Grace Carusi left for Victoria yesterday to enter the hospital.

Dr. Willison of Port Townsend was a professional visitor yesterday,

Mr. and Mrs. Joel Albright returned to Crescent today after a brief visit.

Robt Smith, of Clallam, returned home Wednesday after a few days visit here.

Ernest Wait, of the Wait Bros.' shingle company returned today from up sound.

Mr. and Mrs. P. W. Gallup, now of Sequim, returned home Saturday after a pleasant visit in the city.

Geo. Dunham, representing the Irwin-Hodson Co. of Portland, is interviewing the court house boys today.

Mrs. Currie and Miss Mullen left for Whatcom Wednesday where Mr. Currie has decided to locate.

Miss Annie Grubb, who has been attending the Annie Wright seminary at Tacoma is home for the Easter vacation.

Mrs. J. N. Wilson and daughter, Mrs. Biglow, left for Ozette Wednesday, where their husbands have taken homesteads.

Fred Machenheimer and sons, John and Henry, came up from Crescent Tuesday to see their relative Charles W. Bauer who was here from St. Louis.

F. Miller, of Chicago, mechanical engineer of the Port Angeles Brewing Co. arrived in the city Tuesday, to superintend the placing of the brewery machinery.

Miss Annie Fowler returned yesterday from Whatcom where she has been attending the Normal. She will teach in the upper Seibert creek district and return to her studies in the fall.

Mr. and Mrs. J. H. Hopkins, of Ellsworth, Maine, who have been visiting in the city for some months past with their daughter Mrs. Shute, left Wednesday for their eastern home. Mrs. Shute accompanied them.

The usual services will be held in St. Andrew's church on Sunday next.

Good Ranch For Sale Cheap

Ranch on the Upper Elwha, near McDonald's bridge, for sale on easy terms or for cash. Good house, good road fair-sized clearing, good soil. Address, Fred Lutz, Edgar, Wis.

Peculiar To Itself

In what it is and what it does—containing the best blood-purifying, alterative and tonic substances and effecting the most radical and permanent cures of all humors and all eruptions, relieving weak, tired, languid feelings, and building up the whole system—is true only of

Hood's Sarsaparilla

No other medicine acts like it; no other medicine has done so much real, substantial good, no other medicine has restored health and strength at so little cost.

"I was troubled with scrofula and came near losing my eyesight. For four months I could not see to do anything. After taking two bottles of Hood's Sarsaparilla I could see to walk, and when I had taken eight bottles I could see as well as ever." SUSIE A. HAIRSTON, Withers, N. C.

Hood's Sarsaparilla promises to cure and keeps the promise.

GOVAN-CASE.

Prominent Clallamite Marrys One of Island County's Belles.

Yesterday evening (27th) the residents of this place were startled by the tooting of the steam whistles in Crescent harbor. An explanation of such an unusual occurrence was the herald of the wedding to take place later in the evening between two of our prominent young people, Mr. James Govan and Miss Dollie Case. Although the weather was very threatening at the appointed time the M. E. church was crowded with the friends and relatives of the young couple. The church was beautifully decorated with native ferns and flowers. The bridal party marched in to the sweet strains of the wedding march and took their places under a large arch in the center of which hung a beautiful wedding bell. Rev. Best performed the wedding ceremony which made them man and wife. The bride was beautifully attired in a dress of white and the groom in the customary black. After receiving congratulations from their many friends and amid the glad pealing of the bells the bridal party and friends took their departure to the residence of the bride's father where a bountiful supper awaited them. Their host of friends join in wishing the young couple a long and happy life.

Mr. Govan of Dungeness attended the wedding of his brother. Jas. Govan—Island County Times.

T. J. APPLETON, M. D.

ORIFICIALIST and OCULIST.

X-Ray.

OFFICE—One Door East of Hotel Angeles

HOURS.

11 to 12 a. m., 2 to 4 and 7 to 8 p. m.

Sundays. 11 to 1.

RESIDENCE—Front St., Bet. Cherry and Valley

DR. F. S. LEWIS

PHYSICIAN AND SURGEON

OFFICE IN MORSE BLD'G PORT ANGELES, WASH

D. E. McGILLIVRAY, M. D., C. M., F. T. M. C.

PHYSICIAN AND SURGEON.

Offices over Fisher's Pharmacy. Hours, 10 to 12 a. m., 2 to 5 and 7 to 8 p. m.

DR. E. H. STANLEY,

DENTIST,

OPERA HOUSE PORT ANGELES, WASH

JAMES STEWART,

ATTORNEY AT LAW.

OFFICES ON FRONT STREET. PORT ANGELES

COUNTY NEWS.

The Quillayute News.

Miss Olive Dimmel, who has been ill for some time past, is improving under the treatment of Dr. Hoyt.

With the railroad, oil wells and large immigration heading our way, Clallam county and especially the Quillayute country never before had such bright prospects as now.

As spring comes on and the time is near when machinery can be gotten in easily, interest in oil wells seems to be reviving, and there is reason to hope that several companies will soon be going down after the wealth we have been walking over so long.

FOR SALE CHEAP—One fifteen-ton-a-day half-circle hay press, as good as new; also six or eight young heifers. Address JOS. KIRNER, Sequim, Wash.

When you wake up with a bad taste in your mouth you may know that you need a dose of Chamberlain's Stomach & Liver Tablets. They will cleanse your stomach, improve your appetite and make you feel like a new man. They are easy to take, being sugar coated, and pleasant in effect. For sale by C. E. Nailor & Co.

Drying preparations simply develop dry catarrh; they dry up the secretions, which adhere to the membrane and decompose, causing a far more serious trouble than the ordinary form of catarrh. Avoid all drying inhalants, fumes, smokes and snuffs and use that which cleanses, soothes and heals. Ely's Cream Balm is such a remedy and will cure catarrh or cold in the head easily and pleasantly. A trial size will be mailed for 10 cents. All druggists sell the 50c. size. Ely Brothers, 56 Warren St., N.Y.

The Balm cures without pain, does not irritate or cause sneezing. It spreads itself over an irritated and angry surface, relieving immediately the painful inflammation.

With Ely's Cream Balm you are armed against Nasal Catarrh and Hay Fever.

No. 216.

NOTICE OF SALE OF REAL ESTATE AT PRIVATE SALE.

In the matter of the estate of William Koch, deceased.

Under authority of an order of sale granted by the Superior Court of the County of Clallam, State of Washington, dated the 24th day of March, 1902, I will sell at private sale the following described real estate, to-wit:

Lots 5, 6 and 7 in Block 199, Port Angeles Townsite Reserve.

Lots 30, 31, and 32, Block 7, Sea View Addition to Port Angeles.

The sale will be made on or after April 21st, 1902, and bids will be received at the office of Thos. J. Murphy, Laurel street, Port Angeles, Washington. Terms of sale shall be cash, gold coin of the United States, ten per cent payable upon acceptance of bid and the remainder upon the confirmation of said sale by said Superior Court. JOHN HALLAHAN,

Administrator of the Estate of William Koch, deceased.

Dated April 4th, A. D. 1902.

No. 141.

NOTICE AND SUMMONS BY PUBLICATION.

In the Superior Court of the State of Washington, for Clallam county.

Abraham A. Sulcer, Plaintiff, vs. Nettie Shields and Augusta Windmiller, and all persons unknown, if any, having or claiming an interest or estate in and to the hereinafter described real property, Defendants.

State of Washington to Nettie Shields and Augusta Windmiller who are the owners, or reputed owners, of, and all persons unknown, claiming or having an interest or estate in the hereinafter described real property.

You and each of you are hereby notified that the above named plaintiff, Abraham A. Sulcer, is the holder of a delinquent tax certificate No. 428 dated January 2, 1902, issued by the treasurer of Clallam county, Washington, embracing the following real property situated in Clallam county, Washington, and more particularly described as follows, towit:

The West half (½) of Lot Two (2) in Block Twenty-six [26] of Norman R. Smith's Sub-Division of the townsite of Port Angeles.

That said certificate No. 428 was issued on the 2nd day of January, 1902, for the sum of $70.99 for the delinquent taxes for the years 1893, 1894, 1895, 1896 and 1897, 1898, 1899 and 1900; that the taxes for following years have been paid by the plaintiff, to-wit: the year 1898, the sum of $5.11; the year 1899, the sum of $5.03; the year 1900, the sum of $4.82, which several sums bear interest at the rate of fifteen per cent per annum from said date of payment.

You and each of you are hereby summoned to appear within sixty days after the date of the first publication of this notice and summons, to-wit, within sixty days after the 10th day of January, 1902, and defend the above entitled action or pay the amount of the taxes due, together with the costs, penalties and interest, and in case of your failure so to do, judgment will be rendered foreclosing said tax lien for such taxes, penalties, costs and interest against said lands and premises herein before mentioned.

ABRAHAM A. SULCER, Plaintiff.

Trumbull & Arumbull, Attorneys for Plaintiff.

Date of first publication Jan. 10th, 1902.

Post Office address, Port Angeles, Clallam county, Washington.

WE ARE SETTLED IN OUR ··NEW CORNER··

THE LARGEST STORE AND STOCK IN OUR LINES IN THE 3 COUNTIES.

And are ready to show you Good BARGAINS in Clothing, Blankets, Rubber Goods, &c

We have added BOOTS and SHOES And can satisfy all comers.

THE TIMES CLOTHING MART, INC.

Globe Hotel and Restaurant,

E. Christopherson, Proprietor

Newly Furnished Rooms and Excellent Bill of Fare.

Thousands Have Kidney Trouble and Don't Know it.

How To Find Out.

Fill a bottle or common glass with your water and let it stand twenty-four hours; a sediment or settling indicates an unhealthy condition of the kidneys; if it stains your linen it is evidence of kidney trouble; too frequent desire to pass it or pain in the back is also convincing proof that the kidneys and bladder are out of order.

What to Do.

There is comfort in the knowledge so often expressed, that Dr. Kilmer's Swamp-Root, the great kidney remedy fulfills every wish in curing rheumatism, pain in the back, kidneys, liver, bladder and every part of the urinary passage. It corrects inability to hold water and scalding pain in passing it, or bad effects following use of liquor, wine or beer, and overcomes that unpleasant necessity of being compelled to go often during the day, and to get up many times during the night. The mild and the extraordinary effect of **Swamp-Root** is soon realized. It stands the highest for its wonderful cures of the most distressing cases. If you need a medicine you should have the best. Sold by druggists in 50c. and $1. sizes.

You may have a sample bottle of this wonderful discovery and a book that tells more about it, both sent absolutely free by mail, address Dr. Kilmer & Co., Binghamton, N. Y. When writing mention reading this generous offer in this paper.

Home of Swamp-Root.

WEDS AND LOSES PRIZE.

University of Chicago Student Prefers a Wife to the Possession of Scholarship.

President Harper, of the University of Chicago, and the heads of the graduate divinity school believe that married life interferes with intellectual pursuits, and prefer to have the divinity students woo the cloistered muse rather than maidens, so when John William Bailey, the possessor of a scholarship amounting to $125 a year, was married to Miss Celestina Wood, of Franklin, Ind., during the holidays, the faculty revived an old rule and withdrew Bailey's scholarship. The rule provides that any student in the divinity school having a scholarship shall forfeit it if he marries at any time during his course. It was scholarship or bride with Bailey, and he chose the latter. "I'm not a bit sorry for it, either," he declared. "The gain more than exceeds the loss."

Both bride and groom are graduates of Franklin college, Indiana, and it was there that Bailey began his courtship, which resulted in what he calls "beginning the century right." The wedding took place at Franklin and the couple are living at 6124 Ingleside avenue, Chicago. Bailey is popular among the divinity men, who are at present cutting classes to call on him and offer their congratulations. Bailey is 22 and his wife 21 years old.

GERMANY'S INDUSTRY.

Measured by the Consumption of Coal and of Iron It Shows Advancement.

The year book of the German Maritime union for 1901, quoted by Consul Hossfeld, at Trieste, in a report to the state department, regards the consumption of coal and iron as the most reliable measure of industrial activity in Germany. The consumption of coal rose from 4,747 pounds per capita in 1896 to 5,135 pounds in 1898, and of iron from 271 pounds per capita in 1896 to 300 pounds in 1898. The revenue derived by the kingdom of Prussia in 1898 from the produce of its forests amounted to $19,278,000, an increase of nearly $3,000,000, as compared with 1896. The growing consumption of meat, sugar and beer is also mentioned as an additional sign of economic prosperity. Consul Hossfeld says that while the average person in Germany contented himself with 123 quarts of beer in 1896, he increased his allowance to 131 quarts in 1898. The freer use of animal food is shown by the larger revenue derived from the meat tax, the increase being estimated at fully 15 per cent. in the space of two years.

WHEN OTHERS FAIL CONSULT

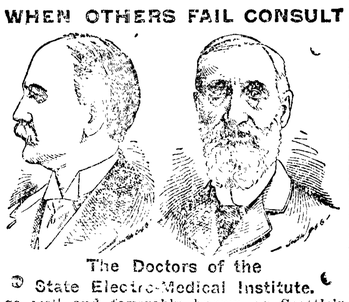

The Doctors of the State Electro-Medical Institute. so well and favorably known as Seattle's Leading and Most Successful Specialists, for their many wonderful cures in all Blood and Skin diseases, sores, spots, pimples, scrofula, syphilitic taints, tumors, tetter, ECZEMA and Blood Poison of every nature.

Kidney and Urinary, weak back, pain in side, urination, bladder, sediment in urine, brick-dust or white, painful urinations, Bright's disease and all diseases of the bladder.

Private Diseases, Gleet, Gonorrhea, Inflammations, Enlargements, Stricture, Weakness of the organs, Syphilis, Hydrocele, Varicocele and kindred troubles quickly cured.

Lost Manhood and all its attending allments, both of Young, Middle-Aged and Old men. The awful effects of early indiscretions, producing weakness, Nervous Debility, night emissions, exhausting drains, pimples, bashfulness, loss of energy and weakness of both body and brain.

All Cures Guaranteed or Money Back.

Office Hours: 9 a. m. to 8 p. m. Sundays, 10 a. m. to 1 p. m. only.

Write your troubles if out of the city. Thousands cured by correspondence and medicines sent secretly. Book sent free on request.

STATE ELECTRO-MEDICAL INSTITUTE

Safe Deposit and Trust Company's Building, 605 First Avenue, Rooms 20-21-22-23-24, Seattle, Wash.

COUNTY NEWS

Clallam Bay Record.

A number of Ballard men have been here this week going over timber claims.

Homeseekers are expected here on every steamer all through the spring and summer.

Michael McNamara formerly of East Clallam, was married in Iowa last month to Miss Mamie O'Connor of Littleport.

M. T. Jones returned from West Virginia this week after several years absence. He was accompanied by his wife and step-daughter.

Thirteen men arrived on the steamer Gertrude last Monday to work on the Robinson logging railway. Over thirty men are now at work on the Robinson logging railway. Over thirty men are now at work and the force will be increased if the men can be secured.

Joel Oberg was in from Sappho on Wednesday to telegraph to Port Angeles for medicine for John Jacobson who is in a bad condition from asthma. He has been sitting up in a chair for over six weeks, unable to lie down, and gets his breath with great difficulty. Not being able to eat much he has worn away to a shadow and it is feared that he cannot live.

Twin Rivers.

Seth I. Davis, of Port Angeles and some timber buyers of Seattle passed through here Tuesday on their way to Deep creek, where they intend to cruise timber.

Miss Purvis has accepted the Port Williams school and will leave for there next week.

Several men came down on Wednesday's boat to work in Thompson & Dillon's camp.

A WORTHY SUCCESSOR

"Something New Under The Sun."

All Doctors have tried to cure CATARRH by the use of powders, acid gases, inhalers and drugs in paste form. Their powders dry up the mucuous membranes causing them to crack open and bleed. The powerful acids in the inhalers have entirely eaten away the same membranes that their makers have aimed to cure, while pastes and ointments cannot reach the disease. An old and experienced practitioner who has for many years made a close study and specialty of the treatment of CATARRH, has at last perfected a treatment which when faithfully used, not only relieves at once, but permanently cures CATARRH, by removing the cause stopping the discharges, and curing all inflammation. It is the only remedy known to science that actually reaches the afflicted parts. This wonderful remedy is known as "SNUFFLES the GUARANTEED CATARRH CURE" and is sold at the extremely low price of One Dollar, each package containing internal and external medicine sufficient for a full month's treatment and everything necessary to its perfect use.

"SNUFFLES" is the only perfect CATARRH CURE ever made and is now recognized as the only safe and positive cure for that annoying and disgusting disease. It cures all inflammation quickly and permanently and is also wonderfully quick to relieve HAY FEVER or COLD in the HEAD.

CATARRH when neglected often leads to CONSUMPTION—"SNUFFLES" will save you if you use it at once. It is no ordinary remedy, but a complete treatment which is positively guaranteed to cure CATARRH in any form or stage if used according to the directions which accompany each package. Don't delay but send for it at once, and write full particulars as to your condition, and you will receive special advice from the discoverer of this wonderful remedy regarding your case without cost to you beyond the regular price of "SNUFFLES" the GUARANTEED CATARRH CURE.

Sent prepaid to any address in the United States or Canada on receipt of One Dollar. Address Dept E637. EDWIN B. GILES & COMPANY, 2330 and 2332 Market Street, Philadelphia.

ADMINISTRATOR'S NOTICE of Sale of Real Estate

By virtue of an order of the Superior court, made March, 1st, 1902, I will in obedience to said order on Saturday, the 22nd day of March, next, at my office on Laurel street in the city of Port Angeles and county of Clallam receive bids for all the interest of Samuel P. Putman deceased, in and to a certain lot or tract of land, described as follows:

Commencing at the northwest corner of section 27 in township 30 north of range 6, west of W. M., running thence east 20 rods; thece south 80 rods; thence west 20 rods; thence north 80 rods to the place of beginning, containing ten acres.

Terms of sale, cash on delivery of peed.

THOS. J. MURPHY, Administrator.

YOU PATENT

anything you invent or improve; also get CAVEAT, TRADE-MARK, COPYRIGHT or DESIGN PROTECTION. Send model, sketch, or photo. for free examination and advice.

BOOK ON PATENTS FREE. No Atty's fee before patent.

Write to O. A. SNOW & CO., Patent Lawyers. WASHINGTON, D.C.

MATCHES Are a Daily Necessity

Their Manufacture Forms A Solid Industrial Enterprise

THE HOLES MATCH MACHINE and all improvements thereon is the property of the Washington Match Company.

THE HOLES MATCH MACHINE is the only automatic match machine in existence, and will turn out the **"Finished Product"** at a saving of four-fifths the cost of production and fifty per cent. in material.

FACTORY, which is nearing completion, is 200-200 feet, and four stories high. A spur from the Northern Pacific will run through the Shipping Department. We can load direct on board vessels from either side of our **FACTORY.** Work is being rushed on the fourth and last story We anticipate being in running order by June next.

STOCK—Which is now selling at Par, $5.00 per share—is an investment second to none on the coast, and no person with a dollar to invest can afford to overlook this opportunity. We are only offering a limited block of stock at $5.00 per share. When our factory is running the price of stock will be climbing up.

Buy Now! Don't Hesitate!

Imagining that what we tell you will not happen; if you do you will be the loser, that's all.

Washington Match Company, Inc.

P. O. Box 1209, Seattle, Washington, or

WASHINGTON MATCH CO.

FACTORY—TACOMA

OFFICES:

Seattle—101-2-3-4 New York Block "Annex.

Tacoma—410-11 Luzon Bld.

OFFICES:

New York—Boreel Building, 115 Broadway.

Ballard—1-2 Felt Block.

DEPOSITORIES:

First National Bank, Seattle.
Lumbermen's National Bk, Tacoma
Refer to—Dun's or Bradstreet's Agencies.

No. 143.

NOTICE AND SUMMONS BY PUBLICATION.

In the Superior court of the State of Washington, for Clallam county.

Wm. Graham Plaintiff, vs Alice Rockman, Louis Rockman and all persons unknown if any, having or claiming an interest or estate in and to the hereinafter described real property, Defendants.

State of Washington to the Alice Rockman, Louis Rockman who are the owners or reputed owners, of, and all persons unknown, claiming or having an interest or estate in the hereinafter described real property.

You and each of you are hereby notified that the above named plaintiff William Graham is the holder of six delinquent tax certificates Nos. 437, 438, 439, 441, 442 and 443 issued by the treasurer of Clallam county, Washington, embracing the following real property situated in Clallam, county, Washington' and more particularly described as follows, to-wit:

Blocks 14, 15, 18, 22, 27 and 30 in Railway Addition to the city of Port, Angeles, Washington.

That said certificates were issued on the 23rdday of January, 1902, for the sum total of $187.57 for the delinquent taxes for the years 1894, 1895, 1896, 1897, 1898, 1899 and 1900; that the taxes for each of the said several blocks have been paid by the plainiff, as follows to-wit; block 14, the sum of $46.55; block 15, the sum of $21.00; block 18 the sum of $28.51; block 22, the sum of $44 75; block 27, the sum of $25.76; and on block 30, the sum of $21.00, which several sums bear interest at the rate of fifteen per cent. per annum from said date of payment.

You and each of you are hereby directed and summoned to appear within sixty days after the date of the first publication of this notice and summons exclusive of the day of the first publication to-wit, within sixty days after the 31st day of January, 1902, and defend the above entitled action or pay the amount of the taxes due, together with the costs, penalties and interest, and in case of your failure so to do, judgment will be rendered foreclosing said tax lien for such taxes, penalties, costs and interests against said lands and premises hereinbefore mentioned.

WM. GRAHAM, Plaintiff.

McClinton and McClinton attorneys for Plaintiff. Port Angeles, Washington.

Probate 243.

"Notice to Creditors"

In the Superior court of the State of Washington, for Clallam county.

In the matter of the estate of James Donaghy, Deceased.

Notice is hereby given by the undersigned, executor of the estate of James Donaghy, deceased, to the creditors of and all persons having claims against the said deceased, to exhibit them with the necessary vouchers, within twelve months after the first publication of this notice, to the said executor at his office, on Laurel street, Port Angeles, Washington, the same being the place for the transaction of the business of said estate in the county of Clallam, State of Washington.

JOHN DONAGHY, Executor.

Dated 7th day of February, 1902.

Thos. J. Murphy, Attorney for Executor

To Cure a Cold in One Day

Take LAXATIVE BROMO QUININE TABLETS All druggists refund the money if it fails to cure. E. W. GROVE' signature is on each box 25c.

No. 229.

Order to Show Cause on Sale of Real Estate.

In the Superior Court State of Washington for Clallam county.

IN PROBATE.

In the matter of the estate of Samuel P. Putman, Deceased.

Thomas J. Murphy the administrator of the estate of Samuel P. Putman deceased, having filed petition in this court duly verified praying for an order of this court for the sale of real estate, real estate of which the said deceased died seized, for the purposes herein set forth;

And it appearing to the court from said petition, that the personal estate of the said deceased in the hands of said administrator is not sufficient to pay the claims against said estate and the expenses of the administration thereof, and that it is necessary to sell all or a portion of the real estate of the said deceased to pay the said claims and the expenses of the administration. And it appearing to the court that said petition conforms to, and is in accordance with the requirements of law in such case made and provided It is ordered by the court that all persons interested in the estate of the said deceased appear before said Superior court on Saturday the 1st day of March, 1902, at the hour of 10 o'clock in the forenoon of said day at the court-room of the Probate department of said Superior court of the city of Port Angeles, in said Clallam county, then and there to show cause, if any they have, why an order of this court should not be granted to said administrator authorizing and empowering him to sell the said real estate of said deceased, or so much thereof as may be necessary to pay the aforesaid claims and expenses of administration. It is further ordered that a copy of this order to show cause be published at least four successive weeks before the said 1st day of March, 1902, in THE DEMOCRAT LEADER a newspaper printed and published in said county of Clallam and of general circulation therein.

Done in open court this 4th day of February, 1902.

GEO. C. HATCH,
Judge of said Superior court.

State of Washington, } ss
County of Clallam }

I, W. L. Church, county clerk and ex-officio clerk of the Superior court of said Clallam county, do hereby certify that the foregoing is a full, true and correct copy of an original order to show cause, made by said court on the 4th day of February, 1902, in the matter of the estate of Samuel P. Putman deceased.

Witness my hand and the seal of said court this 4th day of February, 1902.

SEAL W. L. CHURCH, Clerk.

No. 139.

NOTICE AND SUMMONS BY PUBLICATION

In the Superior court of the State of Washington, for Clallam county.

David Burrows vs. Thos. Lothian, and all persons unknown, if any, having or claiming an interesting or estate in and to the hereinafter described real property, Defendants.

State of Washington to Thos. Lothian who are the owners, or reputed owners, of, and all persons unknown, claiming or having an interest or estate in the hereinafter described real property.

You and each of you are hereby notified that the above named plaintiff David Burrows, is the holder of a delinquent tax certificate No. 420 issued by the treasurer of Clallam county, Washington, embracing the following real property situated in Clallam county, Washington, and more particularly described as follows, to-wit:

The northeast quarter of the southwest quarter of section thirty-four (34) in township thirty (30) north, of range three (3) west of Willamette Meridian, Clallam county, Washington.

That said certificate was issued on the seventh day of December, 1901, for the sum of $127.95 for the delinquent taxes for the years 1893, 1894, 1895, 1896 1897, 1898 1899 and 1900; which several sums bear interest at the rate of fifteen per cent. per annum from said date of payment.

You and each of you are hereby summoned to appear within sixty days after the date of the first publication of this notice and summons, exclusive of said date of the first publication, to wit, within sixty days after the 13th day of Dec., 1901, and defend the above entitled action or pay the amount of the taxes due, together with the costs, penalties and interest; and in case of your failure so to do judgment will be rendered foreclosing said tax lien for such taxes, penalties, costs, and interest against said lands and premises hereinbefore mentioned.

DAVID BURROWS, Plaintiff.

James Stewart, Attorney for Plaintiff. P. O. Address, Port Angeles, Clallam county Washington.

Date of first publication Dec. 13th, 1901

No 142.

NOTICE AND SUMMONS BY PUBLICATION.

In the Superior court of the state of Washington, for Clallam county.

William Graham plaintiff, vs. Wm Rockman and all persons unknown, if any, having or claiming an interest or estate in and to the hereinafter described real property, defendants.

State of Washington to Wm. Rockman who is the owners, or reputed owners, of, and all persons unknown, claiming or having an interest or estate in the hereinafter described real property.

You and each of you are hereby notified that the above named plaintiff, William Graham is the holder of delinquent tax certificate No. 440 issued by the treasurer of Clallam county, Washington, embracing the following real property situated in Clallam county, Washington, and more particularly described as follows, to-wit:

Block nineteen (19) in Railway Addition to the city of Port Angeles Washington.

That said certificate was issued on the 23rd day of January, 1902, for the sum of $30.50-100 for delinquent taxes for the years 1894, 1895, 1896, 1897 1898, 1899 and 1900; which several sums bear interest at the rate of fifteen per cent. per annum from said date of payment.

You and each of you are hereby summoned to appear within sixty days after the date of the first publication of this notice and summons, exclusive of the day of the first publication to-wit, within sixty days after the 24th day of January 1902, and defend the above entitled action or pay the amount of the taxes due, together with the costs, penalties and interest; and in case of your failure so to do judgment will be rendered foreclosing said tax lien for such taxes, penalties, costs and interest against said lands and premises hereinbefore mentioned.

Date of first publication January 24, 1902

WILLIAM GRAHAM, Plaintiff.

McClinton & McClinton Attorneys for Plaintiff.

Port Angeles, Washington.

WANTED—TRUSTWORTHY MEN AND WOMEN to travel and advertise for old established house of solid financial standing. Salary $780 a year and expenses, all payable in cash. No canvassing required. Give references and enclose self-addressed stamp envelope. Address Manager 355 Caxton Bldg., Chicago.

No 137

NOTICE AND SUMMONS BY PUBLICATION.

In the Superior court of the State of Washington, for Clallam county.

John Jordison Plaintiff, vs. Moses M. Squire and all persons unknown, if any, having or claiming an interest or estate in and to the hereinafter described real property. Defendants.

State of Washington to Moses W. Squire et als who are the owner, or reputed owner, of, and all persons unknown, claiming or having an interest or estate in the hereinafter described real property.

You and each of you are here by notified that the above named plaintiff, John Jordison is the holder of a delinquent tax certificate No 412 issued by the treasurer of Clallam county, Washington, embracing the following real property situated in Clallam county, Washington, and more particularly described as follows, to-wit:

Lots five (5) and six (6) in block three hundred and twenty-five (325) townsite of Port Angeles, Clallam county Washington.

That said certificate was issued on the 6th day of November, 1901, for the sum of $59.43, for the delinquent taxes for the years 1893, 1894, 1895, 1896, 1897, 1898, 1899, and 1900, which sum bear interest at the rate of fifteen per cent. per annum from said date of payment.

You and each of you are hereby summoned to appear within sixty days after the date of the first publication of this notice and summons to-wit, within sixty days after the 29th day of November, 1901, and defend the above entitled action or pay the amount of the taxes due, together with the costs, penalties, and interest; and in case of your failure so to do judgment will be rendered foreclosing said tax lien for such taxes, penalties, costs and interest against said lands and pemises hereinbefore mentioned.

JOHN JORDISON, Plaintiff.

Wm. Ritchie Attorney for plaintiff. Post office address Port Angeles, Wash

Date of first Publication Nov. 29th, 1901.

SEATTLE AND NEAH BAY TRANSPORTATION COMPANY

Steamers Alice Gertrude, Garland, and Prosper.

Str. Alice Gertrude

Leaves City Dock Sundays Tuesdays and Thursdays, at 12, midnight for Port Townsend, Port Williams, Dungeness, Port Angeles, Port Crescent, Gettysburg, Pysht, Clallam and Neah Bay,

Returning leaves Port Angeles Tuesdays, Thursdays and Saturdays at 5 a. m.; leaves Port Townsend at 10 a. m.; arrives at Seattle 1:30 p. m.

Str. Garland

Leaves City Dock Mondays Wednesdays and Fridays, at 12 midnight, for Port Townsend, Port Williams, Dungeness, Port Angeles and Victoria. Returning, leaves Port Angeles at 5 a. m.; Mondays, Wednesdays and Fridays, Port Townsend 9:00 a. m., arrives Seattle at 1:30 p. m.

Str. Prosper

Leave City Dock every day except Sunday at 7:30 a. m. for Port Madison, Kingston, Port Gamble, Port Ludlow, and Port Townsend. Returning, leaves Port Townsend at 6 p. m. for above points

SPECIAL RATES TO CAMPING PARTIES.

CHAS. E. PEABODY, President,